



SAVE \$35!

REGISTER BY
MAY 31ST

GREATER AUSTIN

**SUMMER CAMP,
UNPLUGGED**

2025 SUMMER DAY CAMPS



KEEPING GREATER™ AUSTIN

KIDS ACTIVE & THRIVING



22 LOCATIONS

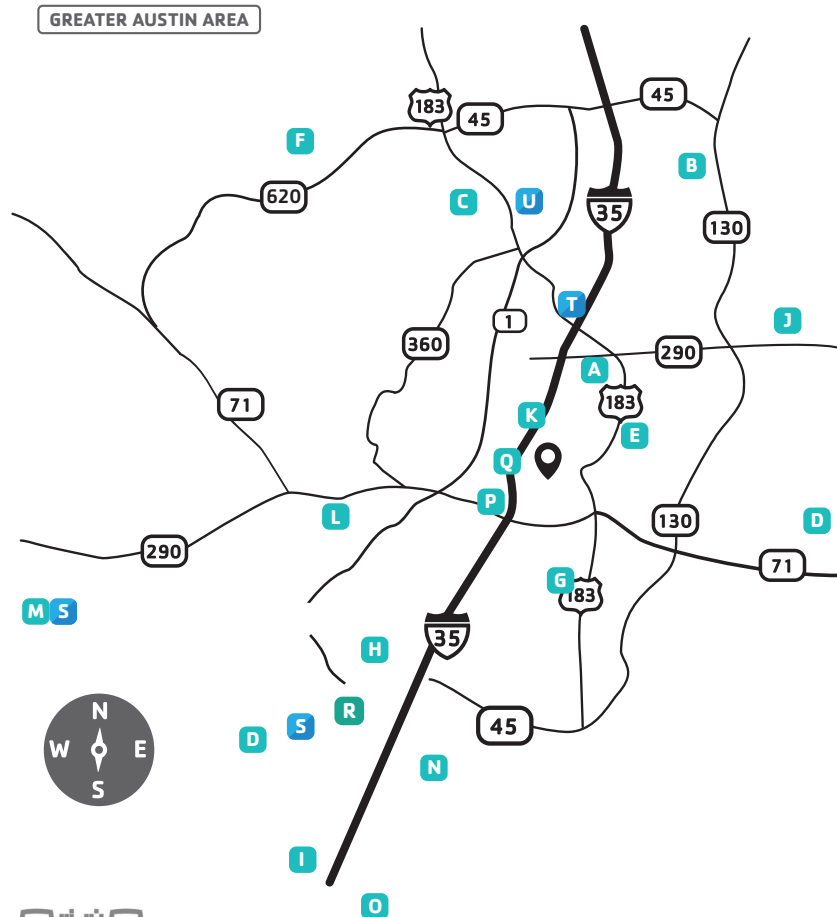

KEEP UPDATED ON OUR SUMMER CAMP WEBPAGE
AUSTINYMCA.ORG/CAMP/SUMMER-DAY

FULL-DAY TRADITIONAL CAMPS

- | | |
|--|---|
| A ANDREWS ELEMENTARY
6801 Northeast Dr. | J PRESIDENTIAL MEADOWS
13252 George Bush St., Manor |
| B AUSTIN ACHIEVE PFLUG.
1900 E Pfennig Ln. | K RIDGETOP ELEMENTARY
5005 Caswell Ave. |
| C CARAWAY ELEMENTARY
11104 Oak View Dr. | L SOUTHWEST FAMILY Y
6219 Oakclaire Dr. |
| D CARPENTER HILL. ELEM.
4410 FM 967, Buda | M SPRINGS FAMILY Y
27216 RR12, Dripping Springs |
| E EAST COMMUNITIES Y
5315 Ed Bluestein Blvd. | N SUNFIELD ELEMENTARY
155 Vista Gardens Dr., Buda |
| F FOUR POINTS YMCA
8300 N FM 620 | O TOBIAS ELEMENTARY
1005 E, RM Rd. 150, Kyle |
| G KIPP PASEO
6800 Metropolis Dr. | P TOWNLAKE Y
1100 W Cesar Chavez St. |
| H MENCHACA ELEMENTARY
1218 Farm to Market 1626 | Q TRINITY CHURCH
4001 Speedway |
| I NEGLEY ELEMENTARY
5940 McNaughton, Kyle | |

FULL-DAY OUTDOOR ADVENTURE CAMP

- R OUTDOOR ADVENTURE CAMP @ YMCA CAMP MOODY**
1220 Old San Antonio Rd, Buda

HALF-DAY PRESCHOOL & TRADITIONAL CAMPS

- | | |
|--|--|
| S HAYS COMMUNITIES Y
465 Buda Sportsplex Dr., Buda | U NORTHWEST FAMILY Y
5807 McNeil Dr. |
| T NORTH AUSTIN Y
1000 W Rundberg Ln. | V SPRINGS FAMILY Y
27216 RR 12, Dripping Springs |

HALF-DAY SPECIALTY SPORTS CAMPS

- | | |
|--|--|
| S HAYS COMMUNITIES Y
465 Buda Sportsplex Dr., Buda | U NORTHWEST FAMILY Y
5807 McNeil Dr. |
| T NORTH AUSTIN Y
1000 W Rundberg Ln. | V SPRINGS FAMILY Y
27216 RR 12, Dripping Springs |

DIVE INTO SUMMER... UNPLUGGED!

This summer, get ready to ditch the screens and embark on a thrilling journey of exploration and discovery! The Greater Austin Y boasts action-packed summer camps offering an amazing variety of quality experiences for all kids. Whether your child is preschool, elementary or middle school age we have the perfect camp for you!



WE CARE

- Experienced and enthusiastic staff.
- Leaders are genuinely interested in working with children.
- Low camper-to-staff ratios.
- Curriculum incorporates Y character values, teambuilding and social-emotional learning to mold well-rounded adults.



SAFETY COMES FIRST

- Day camps are licensed.
- 100% of staff is First Aid, CPR and Basic Water Rescue certified.
- All staff members go through rigorous background checks, including fingerprints.
- Our group ratios are lower than the state minimum standard.



EVERYONE BELONGS AT THE Y

- We believe everyone deserves access to quality programs that are keeping our community strong.
- Financial assistance is offered to individuals and families.
- Awards are based on several factors including total household income and number of dependents.

WHICH CAMP IS RIGHT FOR YOU?



FULL-DAY TRADITIONAL CAMPS

Ages 5 - 12

- Variety of Activities
- Different Theme Each Week
- Daily Physical Activity
- Daily or Weekly Swimming
- Weekly Field Trips
- Onsite Experiences
- STEM activities
- Creative Arts
- Outdoor Play
- And More!



FULL-DAY OUTDOOR ADVENTURE

Ages 8 - 14

- Hiking
- Outdoor Education
- Challenge Course
- Canoeing
- Fishing
- Archery
- Slingshots
- Atlatl
- Daily Physical Activity
- Daily Swimming



HALF-DAY TRADITIONAL CAMPS

Ages 3 - 12

- Flexible Morning & Afternoon Schedules
- Four Locations
- Preschool and Traditional Options
- Daily Physical Activity
- STEM Activities
- Creative Arts
- Outdoor Play
- And More!



SPECIALTY SPORTS CAMPS

Ages 5 - 12

- Flexible Morning & Afternoon Schedules
- Four Locations
- Gymnastics, Cheer/Tumble, Racquet Sports, Swim and more!
- For All Learning Levels
- Develop Skills, Learn Teamwork, Sportsmanship and Make New Friends!

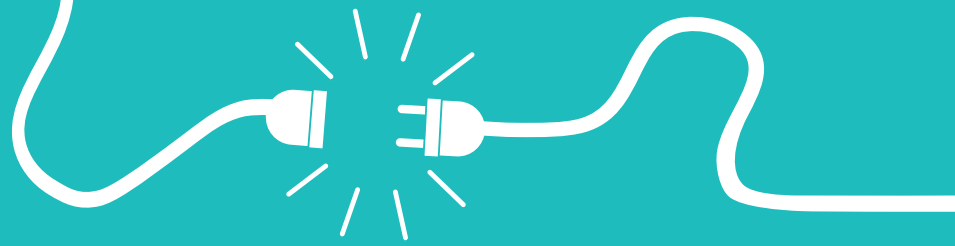

FULL-DAY TRADITIONAL CAMPS

Get ready for an action-packed summer with Y Full-Day Camps! Campers will dive into exciting weekly themes and participate in a variety of activities like weekly field trips, fun onsite experiences, science explorations, creative projects, games with friends, refreshing pool time, interactive centers and engaging physical activities.

Note: Y Center camps will swim daily. Partnered locations will have a swim trip and an onsite experience weekly.

Ages: 5 - 12 years (4 -12 at select locations)

Hours:

- Before Care: 7:00am - 8:00am
- Activities: 8:00am - 5:00pm
- Aftercare: 5:00am - 6:00pm

Dates:

- May 27th – August 8th, 2025
- Except Memorial Day, Juneteenth & July 4th

Registration Fee: \$35/child (waived until May 31st)

Deposits: \$50 per child / per week, due at registration

In-Center Location Fees:

- Y Member: \$315/week per child
- Guest: \$345/week per child

Partnered Location Fees:

- Y Member: \$285/week per child
- Guest: \$315/week per child

4-Day Holiday Weeks (Memorial Day, Juneteenth & July 4th):

- In-Center: \$260 (Y Members), \$285 (Guests)
- Partnered Locations: \$235 (Y Members), \$260 (Guests)

Before and Aftercare: \$25/week

(Financial Assistance Available)

FULL-DAY OUTDOOR ADVENTURE CAMP AT YMCA CAMP MOODY

Our summer camp adventurers will unplug and explore a serene escape from everyday life. Lush landscapes, limestone bluffs, spring-fed fishing holes and miles of trails. If your camper is ready to live on the wild side, YMCA Camp Moody is the perfect place! Weekly themes are focused on outdoor activities like archery, atlatl, challenge course, canoeing, slingshots, fishing, hiking, team-building, daily swimming and outdoor education.

**Summer Camp at YMCA Camp Moody...
Where Every Day is an Adventure!**

Ages: 8 - 14 years

Hours: 7:30am - 5:30pm

Dates:

- June 2nd – August 1st, 2025
- Except Juneteenth & July 4th

Registration Fee: \$35/child (waived until May 31st)

Deposits: \$50 per child / per week, due at registration

Camp Fees:

- Y Member: \$340/week per child
- Guest: \$375/week per child

4-Day Holiday Weeks (Juneteenth & July 4th weeks):

- \$272 (Y Members)
- \$300 (Guests)

(Financial Assistance Available)

SPECIAL NOTES:

- The majority of this camp will be spent outdoors.
- Campers should bring water bottle, swim items, sack lunch and sunscreen daily. They should wear light clothing and closed-toed shoes.





HALF-DAY PRESCHOOL AND TRADITIONAL CAMPS

Ready for a summer packed with fun and excitement? Half-Day Y Camps are the perfect destination for active kids who love to play! While offering your family flexible morning and afternoon options for your schedule. Traditional and Preschool Camps offer a whirlwind of arts, crafts, science experiments and active play. Your child can make new friends, explore new skills and create lasting memories!

Ages:

Preschool Camp: 3 - 4 years (at 2 locations)

Traditional Camp: 5 - 12 years (at 4 locations)

Hours:

Morning: 8:30am - 12:30pm

Afternoon: 1:00pm - 5:00pm

Dates:

- Mondays - Thursdays
- May 27th - August 8th, 2025
- Except Juneteenth & July 4th

Locations:

- Hays Communities Y (Traditional Camp)
- North Austin Y (Traditional Camp)
- Northwest Family Y (Preschool & Traditional Camp)
- Springs Family Y (Preschool & Traditional Camp)

Preschool Camp Fees:

- Y Member: \$145/week per child
- Guest: \$160/week per child

Traditional Camp Fees:

- Y Member: \$135/week per child
- Guest: \$150/week per child

(Financial Assistance Available)



HALF-DAY SPECIALTY SPORTS CAMPS

Calling all sports enthusiasts! Our Half-Day Specialty Sports Camps offer the ultimate summer adventure for athletes of all skill levels. Campers will dive into exciting activities like cheer and tumbling, swim, gymnastics, Ninja Gym, racquet sports and more! Through high-energy drills, thrilling challenges and fun-filled competitions, campers will level up their skills, boost agility, practice sportsmanship and master teamwork. Unleash your inner athlete this summer with epic sports, new friends and unforgettable fun!

Ages: 5 - 12 years

Hours:

Morning: 8:30am - 12:30pm

Afternoon: 1:00pm - 5:00pm

Dates:

- Mondays - Thursdays
- June 2nd - August 8th, 2025
- Except Juneteenth & July 4th

Locations:

- Hays Communities Y
- North Austin Y
- Northwest Family Y
- Springs Family Y

Registration Fee: \$35/child (waived until May 31st)

Specialty Camp Fees:

- Y Member: \$135/week per child
- Guest: \$150/week per child

(Financial Assistance Available)





GREATER AUSTIN

DON'T MISS OUT
ON SUMMER FUN!
REGISTER TODAY!

